

# Town of Christiansburg

## Aquatic Center

What's In-Store

### **FUTURE PROGRAMS OF THE AQUATIC CENTER:**

*Family Swim & Lap Swim*      *Fitness Training*  
*Instructional Swim Lessons*      *Boater Safety*  
*Lifeguard Training*      *Water Walking*  
*Guard Start*      *CPR/First Aid*  
*Summer Camps*      *Birthday Parties*  
*Aqua Aerobics*      *Special Events*

*Water Polo*  
*Masters Swimming*  
*Kayak Instruction*  
*Scuba Instruction*  
*Pregnancy Exercise*  
*Synchronized Swimming*  
*Search and Rescue Training*



595 North Franklin Street  
Christiansburg, VA 24073  
(540) 382-6128  
[www.christiansburg.org](http://www.christiansburg.org)

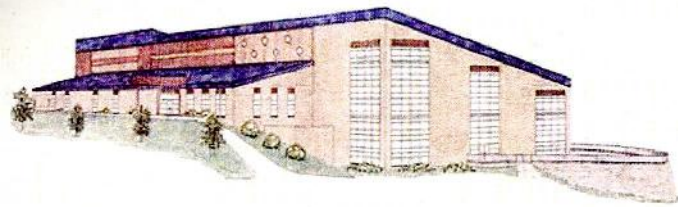

This *state of the art aquatic facility* was designed by focusing the needs of the citizens within the Town while simultaneously creating a mutually beneficial partnership with Virginia Tech.

The *vision* of the Aquatic Center is to provide an aquatic facility that enhances the health, fitness, recreational, and competitive needs throughout our region.

Our *mission* is to operate a public aquatic facility to increase health, wealth, water safety and aquatic education of Christiansburg citizens and aquatic organizations.

The aquatic center will attract and encourage the entire family to promote healthy lifestyle habits and enjoy several aquatic programs.

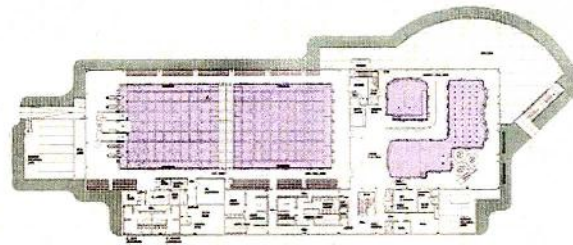

The Christiansburg Aquatic Center will be home to a 50 meter competition pool; diving platforms for 1 and 3 meter springboards and a 5, 7 ½ and 10 meter platform; leisure pool with a two story water slide and water features; heated therapy pool; 1,100 seats for spectators; sun deck; locker rooms, family changing areas; wet classrooms; observation deck; administrative offices; fitness areas; warming kitchen; lounge; multi-purpose rooms and Wi-Fi.

The family leisure pool has a beach entry concept that will include a triple loop water slide, spray features and dumping fountain of water buckets. The spa like atmosphere of the heated therapy pool is an ideal amenity for those with arthritic joints, over exerted muscles, rehabilitation or physical therapy programs.

# Town of Christiansburg Aquatic Center

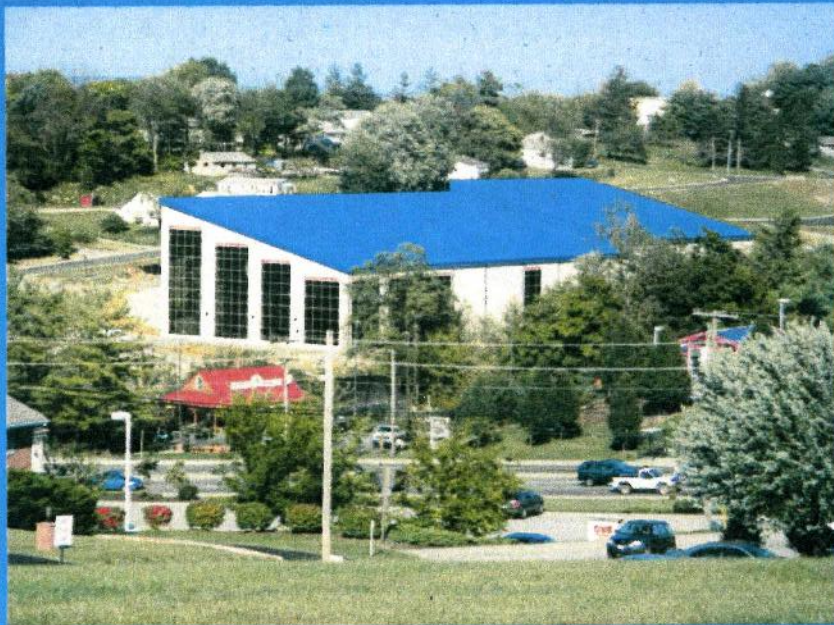



# Projected Hours

<b>Monday-Thursday</b>	<b>5:30AM – 9:00PM</b>
Friday	5:30AM – 8:00PM
Saturday	10:00AM – 7:00PM
Sunday	1:00PM – 7:00PM

•Hours may be adjusted as necessary for maximum operational needs .

# Projected Operational Hours

	Leisure Pool Hours	Water Park Hours	Hot Water Therapy Pool	Competition /Lap Lanes
Monday	5:30AM - 8:30AM 10:30 - 5:30PM 6:30 - 8:30PM	10:30AM - 2PM 6:30 - 8:30PM	5:30AM - 8:30AM 10:30 - 5:30PM 6:30 - 8:30PM	5:30 - 8:30AM (2 Lanes) 8:30AM - 1:30PM 2:30 -5:30PM (2 Lanes) 5:30 - 8:30PM
Tuesday	5:30 -AM 8:30AM 10:30 - 5:30PM 6:30 - 8:30PM	10:30AM - 2PM 6:30 - 8:30PM	5:30AM - 8:30AM 10:30 - 5:30PM 6:30 - 8:30PM	5:30 - 8:30AM (2 Lanes) 8:30AM - 1:30PM 2:30 -5:30PM (2 Lanes) 5:30 - 8:30PM
Wednesday	5:30AM - 8:30AM 10:30 - 5:30PM 6:30 - 8:30PM	10:30AM - 2PM 6:30 - 8:30PM	5:30AM - 8:30AM 10:30 - 5:30PM 6:30 - 8:30PM	5:30 - 8:30AM (2 Lanes) 8:30AM - 1:30PM 2:30 -5:30PM (2 Lanes) 5:30 - 8:30PM
Thursday	5:30AM - 8:30AM 10:30 - 5:30PM 6:30 - 8:30PM	10:30AM - 2PM 6:30 - 8:30PM	5:30AM - 8:30AM 10:30 - 5:30PM 6:30 - 8:30PM	5:30 - 8:30AM (2 Lanes) 8:30AM - 1:30PM 2:30 -5:30PM (2 Lanes) 5:30 - 8:30PM
Friday	5:30AM - 8:30AM 10:30 - 7:30PM	10:30AM - 2:00PM 4:00 - 7:30PM	5:30AM - 8:30AM 10:30 - 7:30PM	5:30 - 8:30AM (2 Lanes) 8:30AM - 1:30PM 2:30 -5:30PM (2 Lanes) 5:30 - 7:30PM
Saturday	10:00AM - 6:30PM	10:30AM - 6:00PM	10:00AM - 6:30PM	10AM - 6:30PM
Sunday	1:00 - 6:30PM	1:00 - 6:00PM	1:00 - 6:30PM	1:00 - 6:30PM



# Holidays

- The following holidays are the proposed holidays for the aquatic center to be closed:
  - January 1<sup>st</sup>
  - Easter Sunday
  - Memorial Day
  - July 4<sup>th</sup>
  - Thanksgiving Day
  - Christmas Eve
  - Christmas Day

# Projected Town Resident Fees

	Daily Pass	12 Visit	Six-Month Membership	Annual Membership
Child 2-11	\$2	\$18	\$60	\$100
Youth 12-17	\$3	\$27	\$90	\$150
Adult 18-59	\$5	\$45	\$150	\$250
60+/Disabled	\$3	\$27	\$90	\$150
Family Two adult with one or more children	N/A	N/A	\$270	\$450
Couple/Single Parent Two adults ages 18 and up or single parent w/ children	N/A	N/A	\$180	\$300

- Family defined as two adults (18+ years old) residing at the same address and their legal dependents under the age of 25.
  - Legal dependents age 19-25 must be full time college students.
- 12 Visit passes have a 12 month expiration date from time of purchase.

# Projected Non-Town Resident Fees

	Daily Pass	12 Visit	Six-Month Membership	Annual Membership
Child 2-11	\$3	\$27	\$85	\$140
Youth 12-17	\$4	\$36	\$130	\$210
Adult 18-59	\$6	\$54	\$210	\$350
60+/Disabled	\$4	\$36	\$130	\$210
Family Two adult with one or more children	N/A	N/A	\$380	\$630
Couple/Single Parent Two adults ages 18 and up or single parent w/ children	N/A	N/A	\$250	\$420

- Family defined as two adults (18+ years old) residing at the same address and their legal dependents under the age of 25.
  - Legal dependents age 19-25 must be full time college students.
- 12 Visit passes have a 12 month expiration date from time of purchase.